

as recorded by
LES BROWN and his BAND OF RENOWN

PROPERTY OF
Eugene Kingrey
102 Sunny Brook St.
Glasgow, Ky. 42141
words and music by
Gordon Mills and Les Reed
ARRANGED BY CHARLES ALBERTEN

IT'S NOT UNUSUAL

1st Eb ALTO SAX / OPT. FLUTE

MEDIUM SWING (♩=162)

SOLO (ALTO)

B **SOLO**

C

SOLO AD LIB

A D° A Bmi7 E7 Bmi7 E9

D **TO FLUTE** (OPT.)

Dbmi7 C7 Bmi7 Bb9

ROCK **SOLO AD LIB**

(FLUTE CHORDS) C Bb C Bb C Eb Db Eb Db Eb Db Eb Db Eb

(ALTO CHORDS) A G A G A C Bb C Bb C Bb C Bb C

SOLO AD LIB (FLUTE) G F G F G F G F G

CODA

(ALTO) (E D E D E D E D E)

as recorded by
LES BROWN and his BAND OF RENOWN

PROPERTY OF
Eugene Kingrey
102 Sunny Brook St.,
Glasgow, Ky. 42141
words and music by
Gordon Mills and Les Reed
ARRANGED BY CHARLES ALBERTEEN

IT'S NOT UNUSUAL

2ND Eb ALTO SAX

MEDIUM SWING (d=152)

SOLI

A

B SOLI

C

D

AD LIB

C **Bb** **C** **Bb** **C** **Bb**

C **Bb** **C** **E** **D** **E** **D** **E** **D** **E** **D** **E** **F#**

D.S. al F

CODA

14

NOTICE: This provides penalties for any unauthorized copying or reproduction of any copyrighted musical work.

as recorded by
LES BROWN and his BAND OF RENOWN

PROPERTY OF
Eugene Kingrey
102 Sunny Brook St.,
Glasgow, Ky. 42141
words and music by
Gordon Mills and Les Reed

IT'S NOT UNUSUAL

ARRANGED BY CHARLES ALBERTEI

1st B^b TENOR SAX

MEDIUM SWING (♩ = 152)

SOLI

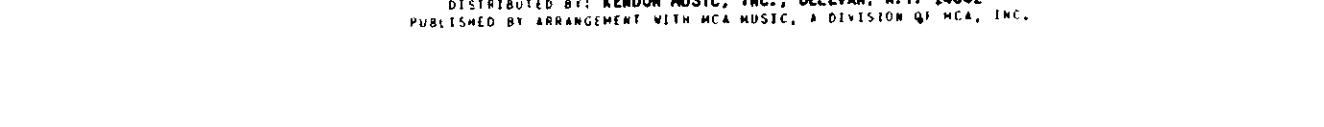
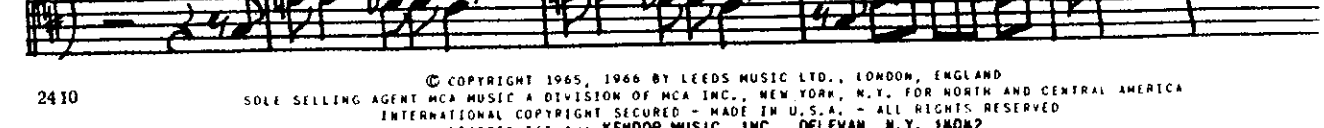
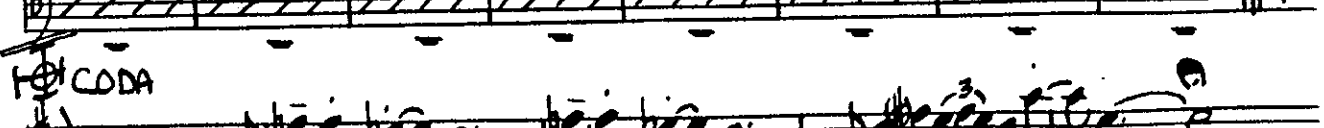
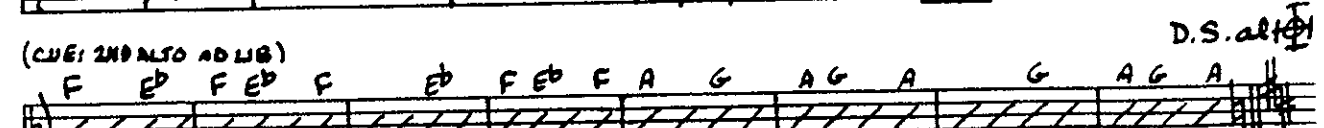
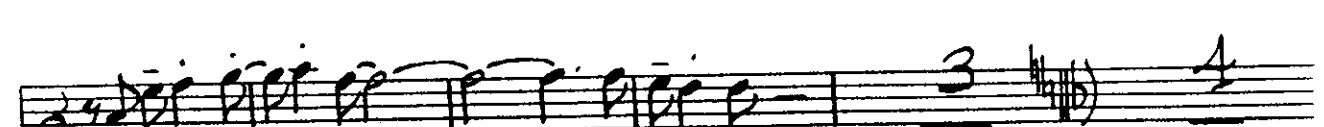
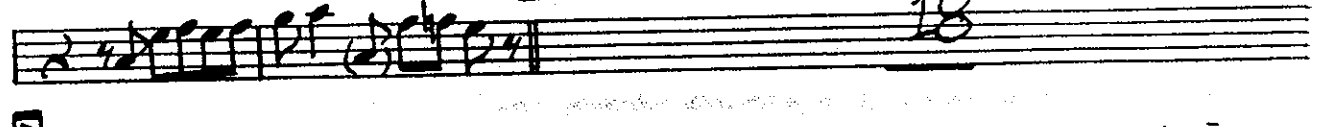
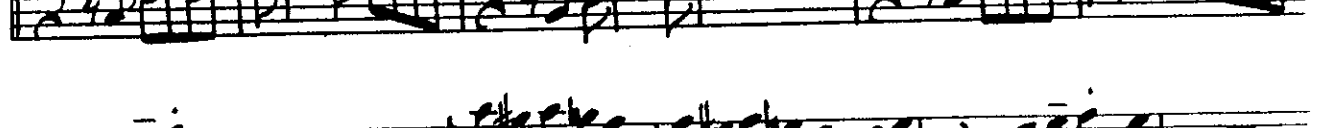
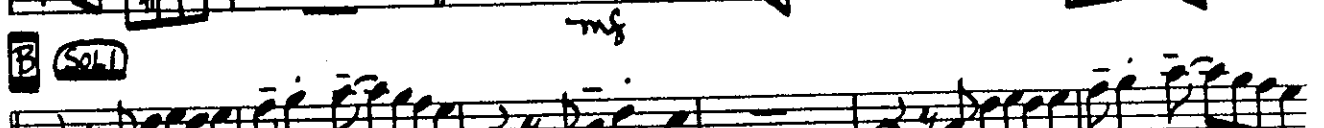
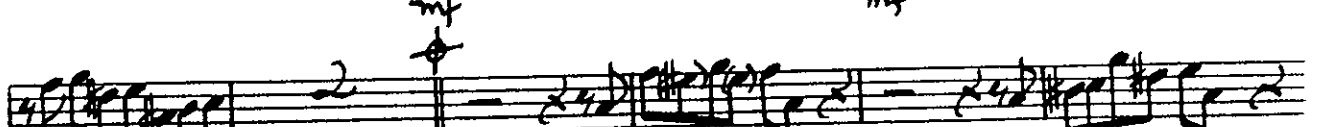
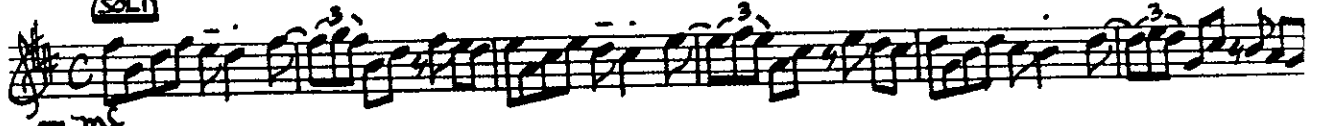

(CUE: 2ND ALTO AD LIB)

F E^b F E^b F E^b F E^b F A G A G A G A G A

D.S. al^{to}

CODA

14

NOTICE: The law provides penalties for any unauthorized copying or reproduction of any copyrighted musical work.

as recorded by
LES BROWN and his BAND OF RENOWN

PROPERTY OF
Eugene Kingrey
102 Sunny Brook St.,
Glasgow, Ky. 42141
Words and Music by
Gordon Mills and Les Reed

IT'S NOT UNUSUAL

ARRANGED BY CHARLES ALBERTEN

2ND B^b TENOR SAX
MEDIUM SWING (4/4 152)

A **SOLI** *mf*

B **SOLI**

C

D *mp*

(CUE: 2ND ALTO AD LIB) *D.S. al^f*

F E^b F E^b F E^b F A G A G A G A G A

CODA

PROPERTY OF
Eugene Kingrey
102 Sunny Brook St.,
Glasgow, Ky. 42141
Words and music by
Gordon Mills and Les Reed
ARRANGED BY CHARLES ALBERTEEN

as recorded by
LES BROWN and his BAND OF RENOWN

14
E^b BARITONE SAX **IT'S NOT UNUSUAL**
MEDIUM SWING (♩ = 152)

as recorded by
LES BROWN and his BAND OF RENOWN

IT'S NOT UNUSUAL

words and music by
Gordon Mills and Les Reed
ARRANGED BY CHARLES ALBERTEEN

1st B^b TRUMPET

MEDIUM SWING (♩ = 152)

HARMON

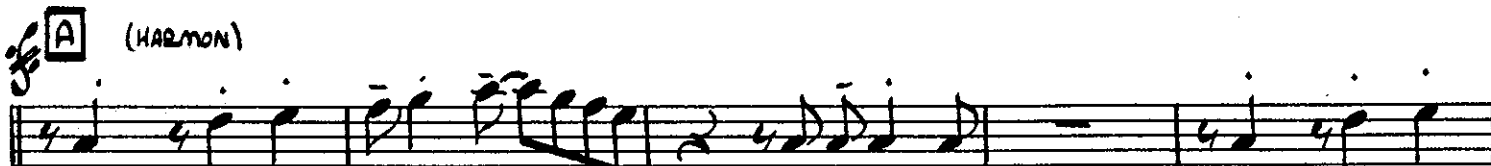

mf

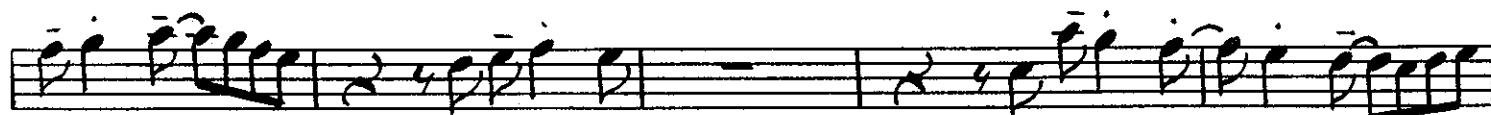

B

C

TRPT. 1

-2-

"IT'S NOT UNUSUAL"

(TO CUP MUTE) 5

D **CUP**
mf

sfz

OPEN **ROCK** (EVEN 8THS)
mf

TO HARMON D.S. al ♩
(SWING)

CODA

102 Sunny Brook St.,
Glasgow, Ky., 42141

NOTICE: The law provides penalties for any unauthorized copying or reproduction of any copyrighted musical work.

as recorded by
LES BROWN and his BAND OF RENOWN

IT'S NOT UNUSUAL

words and music by
Gordon Mills and Les Reed
ARRANGED BY CHARLES ALBERTEEN

2ND B^b TRUMPET

MEDIUM SWING (♩=152)

HARMON

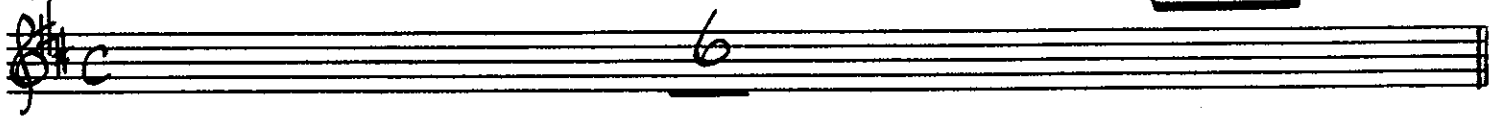

A (HARMON)

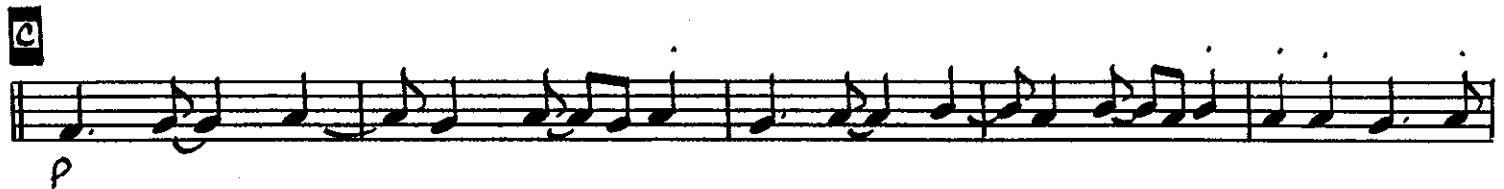
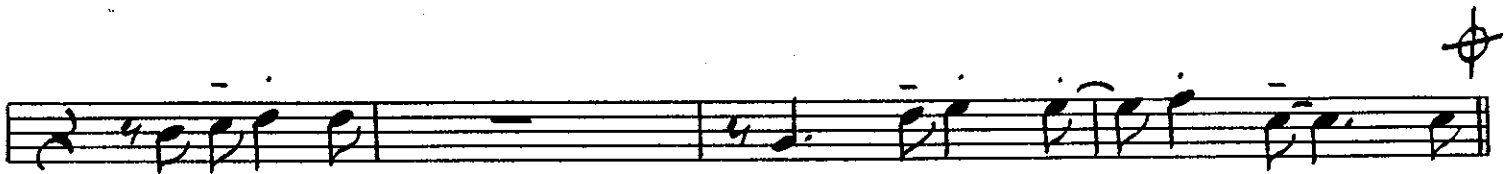
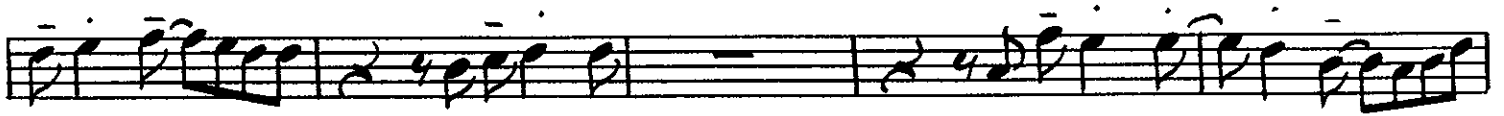
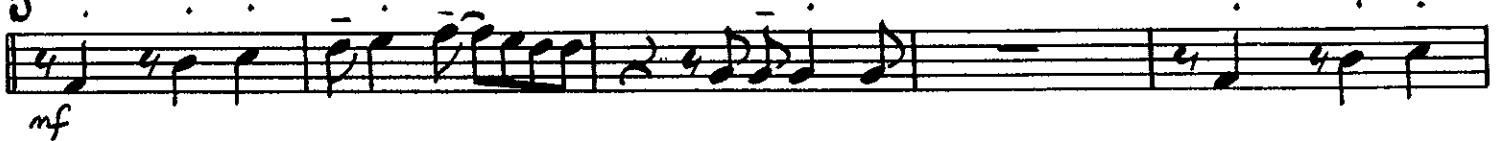

TRPT. 2

-2-

"IT'S NOT UNUSUAL"

(TO CUP MUTE) 5

CUP

mf

sfz

OPEN **ROCK** (EVEN 8THS)

mf

HARMON **AD LIB SOLO** D.S. al **F**

F E^b F A G A G A G A G A

(SWING)

CODA

14

NOTICE: The law provides penalties for any unauthorized copying or reproduction of any copyrighted musical work.

as recorded by
LES BROWN and his BAND OF RENOWN

PROPERTY OF
Eugene Kingrey
102 Sunny Brook St.,
Glasgow, Ky. 42141
words and music by
Gordon Mills and Les Reed
ARRANGED BY CHARLES ALBERTEEN

3rd B^b TRUMPET

MEDIUM SWING (♩ = 152)

IT'S NOT UNUSUAL

HARMON

6

A (HARMON)

B

C

(TO CUP MUTE) 5

D **CUP**
mf

OPEN 3 **ROCK** (EVEN BTHS) mf

TO HARMON 8 D.S. al **(SWING)**

CODA

14

NOTICE: The law provides penalties for any unauthorized copying or reproduction of any copyrighted musical work.

as recorded by
LES BROWN and his BAND OF RENOWN

PROPERTY OF
Eugene Kingrey
102 Sunny Brook St.
Glasgow, Ky. 42141
words and music by
Gordon Mills and Les Reed

ARRANGED BY CHARLES ALBERTEEN

4TH B^b TRUMPET

MEDIUM SWING (♩=152)

IT'S NOT UNUSUAL

HARMON

6

A (HARMON)

B

C

TRPT. 4

-2-

"IT'S NOT UNUSUAL"

(TO CUP MUTE) 5

D **CUP**
mf

OPEN **ROLL** (EVEN BTHS)
mf

TO HARDON D.S. al **ff**
(SWING)

CODA

14

NOTICE: The law provides penalties for any unauthorized copying or reproduction of any copyrighted musical work.

as recorded by
LES BROWN and his BAND OF RENOWN

PROPERTY OF
Eugene Kingrey
102 Sunny Brook St.,
Glasgow, Ky. 42141

IT'S NOT UNUSUAL

words and music by
Gordon Mills and Les Reed
ARRANGED BY CHARLES ALBERTEEN

1st TROMBONE

MEDIUM SWING

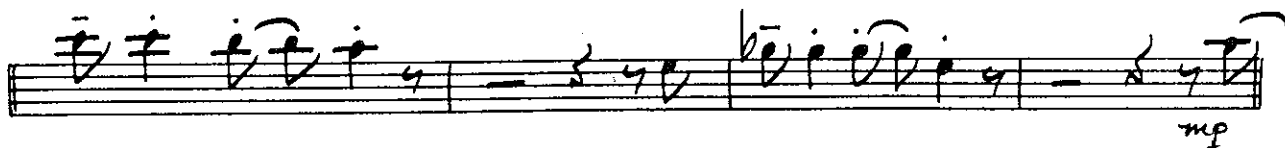
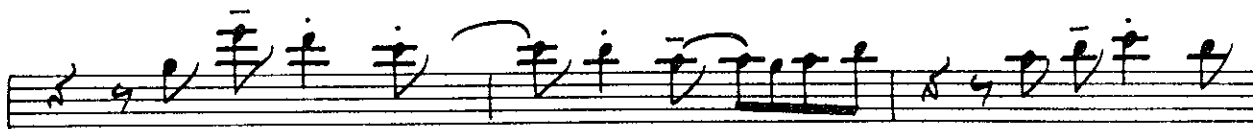

19-2
TRB-1

- 2 -

"IT'S NOT UNUSUAL"

C

p

sc

D

mp

D.S. al Fine

ff

as recorded by
LES BROWN and his BAND OF RENOWN
IT'S NOT UNUSUAL

PROPERTY OF
Eugene Kingrey
102 Sunny Brook St.,
Glasgow, Ky., 42141
words and music by
Gordon Mills and Les Reed
ARRANGED BY CHARLES ALBERTEEN

2ND TROMBONE

MEDIUM SWING

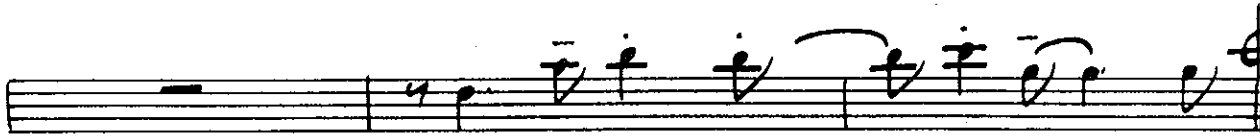
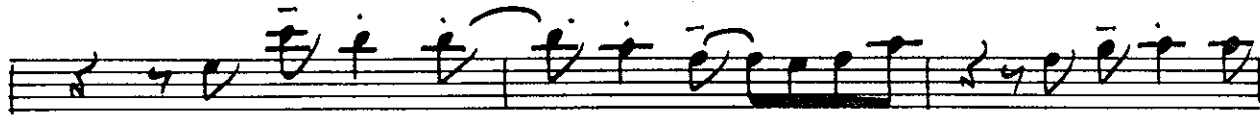
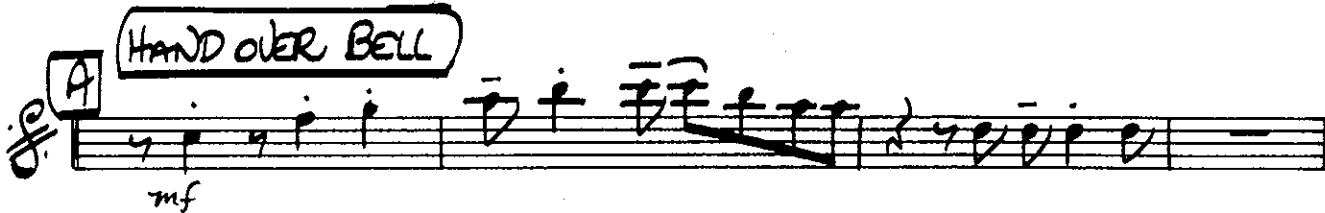

14-2

TRB. 2

- 2 -

"IT'S NOT UNUSUAL"

C

p

f

3

D

mp

D.S. al Fine

E

17

NOTICE: The law provides penalties for any unauthorized copying or reproduction of any copyrighted musical work.

as recorded by
LES BROWN and his BAND OF RENOWN
IT'S NOT UNUSUAL

PROPERTY OF
Eugene Kingrey
102 Sunny Brook St.,
Glasgow, Ky. 42141
words and music by
Gordon Mills and Les Reed
ARRANGED BY CHARLES ALBERTEEN

3RD TROMBONE
MEDIUM SWING (♩=152)

17-2

TROM. 3

-2-

"IT'S NOT UNUSUAL"

CODA

14

NOTICE: The law provides penalties for any unauthorized copying or reproduction of any copyrighted musical work.

as recorded by
LES BROWN and his BAND OF RENOWN

IT'S NOT UNUSUAL

PROPERTY OF
Eugene Kingrey
102 Sunny Brook St.
Glasgow, Ky. 42141

words and music by
Gordon Mills and Les Reed
ARRANGED BY CHARLES ALBERTEEN

4TH TROMBONE

MEDIUM SWING (♩ = 152)

mp

A **HAND OVER BELL**

mf

mp

B

mf mp

mf

OPEN

C

p

SOLI

14-2

FROM 4

-2-

"IT'S NOT UNUSUAL"

Empty musical staff 7.

Empty musical staff 9.

Empty musical staff 10.

14

NOTICE: The law provides penalties for any unauthorized copying or reproduction of any copyrighted musical work.

as recorded by
LES BROWN and his BAND OF RENOWN

PROPERTY OF
Eugene Kingrey
102 Sunny Brook St.,
Glasgow, Ky. 42141
words and music by
Gordon Mills and Les Reed

PIANO

IT'S NOT UNUSUAL

MEDIUM SWING (♩=152)

ARRANGED BY CHARLES ALBERTEEN

mf Dmi⁷ Emi⁷ F⁶ Dmi⁷

A (SWING)

Cma⁷ C^{b6} D⁰ Dmi⁷ G⁷ Cma⁷ D⁰ D⁰

Dmi⁷ Emi⁷ Dmi⁷ Emi⁷ Dmi⁷ Emi⁷ Dmi⁷

G⁷ Emi⁷ G^{7(b9)} C^{b6} Dmi⁷ C Gmi⁷ G⁷

C Cma⁷ C^{b6} C Dmi⁷ G⁷ Dmi⁷ C Cma⁷ C^{b6} C

VIBES

LATIN ROCK (EVEN 8THS)

VIBES PLAY CHORDS

D.S. al F

CODA

as recorded by
LES BROWN and his BAND OF RENOWN

IT'S NOT UNUSUAL

words and music by
Gordon Mills and Les Reed
ARRANGED BY CHARLES ALBERTEEN

RHYTHM GUITAR

MEDIUM SWING (♩ = 152)

14

Chord progression for the first staff: Dmi⁷ Emi⁷ F^b Dmi⁷

Chord progression for the second staff: Cma⁷ C^b D⁰ Dmi⁷ G⁷ Cma⁷ D⁰

Chord progression for the third staff: D⁰ Dmi⁷ Emi⁷ Dmi⁷ Emi⁷ Dmi⁷ Emi⁷

Chord progression for the fourth staff: Dmi⁷ G⁷ Emi⁷ G⁷(b9) C^b

Chord progression for the fifth staff: Dmi⁷ C Gmi⁷ G⁷ [B] C Cma⁷ C^b C

Chord progression for the sixth staff: Dmi⁷ G⁷ Dmi⁷ C Cma⁷ C^b C Dmi⁷

Chord progression for the seventh staff: Dmi⁷ Emi⁷ Dmi⁷

Chord progression for the eighth staff: G⁷ [C] Cma⁷ Dmi⁷ Emi⁷

Chord progression for the ninth staff: Emi⁷ G⁷ F G⁷ F Cma⁷ Dmi⁷ Cma⁷ Dmi⁷

RHY. GTR.

14

-2-

"IT'S NOT UNUSUAL"

F^o C Dmi⁷ Dmi^b G⁷

Dmi⁷ G⁹ Emi⁷ Eb⁷ Dmi⁷ Db⁹

D Cma⁷ D^o Dmi⁷ G⁷ Cma⁷ D^o

D^o Dmi⁷ Emi⁷ Dmi⁷ Emi⁷

Dmi⁷ G⁷ Emi Emi⁷ G⁷(b9)

LATIN ROCK (EVEN BEATS)
C B^b C B^b C B^b C B^b C

E^b D^b E^b D^b E^b D^b E^b D^b E^b D^b E^b D^b E^b

E^b D^b E^b D^b E^b G F G F G F G D.S. al^{tr} F G

(SWING)

CODA

C^b Ab⁷ Dma⁷ C^b(9)

as recorded by
LES BROWN and his BAND OF RENOWN

IT'S NOT UNUSUAL

words and music by
Gordon Mills and Les Reed
ARRANGED BY CHARLES ALBERTEEN

DRUMS

MEDIUM SWING (♩ = 152) (♩ = 5³)

Handwritten '14' in the top left corner.

A (BRASS) *mp*

B (SXS)

C

(ALTO SOLO)

D (BRASS)

LATIN RACK. (EVEN 8THS) (TRAPS)

D.S. *allegro*

CODA (SWING)

14

NOTICE: The law provides penalties for any unauthorized copying or reproduction of any copyrighted musical work.

as recorded by
LES BROWN and his BAND OF RENOWN

PROPERTY OF
Eugene Kingrey
102 Sunny Brook St.
Glasgow, Ky. 42141
words and music by
Gordon Mills and Les Reed

IT'S NOT UNUSUAL

BASS GUITAR (OPT)

MEDIUM SWING (♩ = 152)

ARRANGED BY CHARLES ALBERTEEN

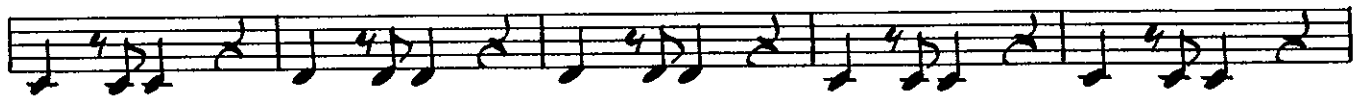
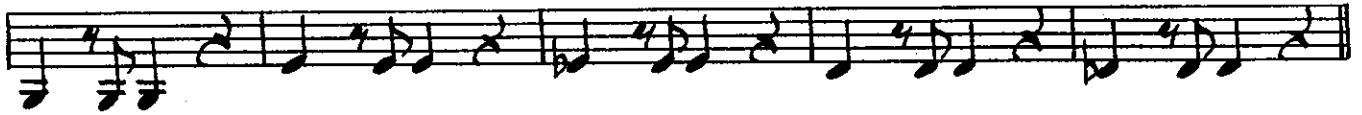

LATIN ROCK (EVEN BEATS)

D.S. al Fine

(SWING)

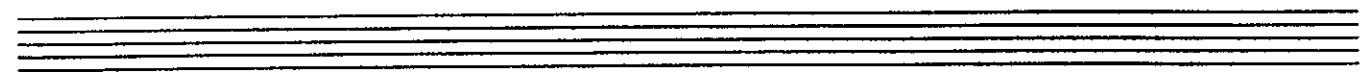

CODA

